

REGISTRATION FORM

**Legends of The Sea
A Reunion Cruise
Nassau, Bahamas ~ Key West
January 16 - 21, 2012**

Passenger Names (Please print your first and last name as they appear on your passport):

Legal Name _____ Birthdate ___/___/___ Male Female U.S. Citizen
 Legal Name _____ Birthdate ___/___/___ Male Female U.S. Citizen
 Legal Name _____ Birthdate ___/___/___ Male Female U.S. Citizen
 Legal Name _____ Birthdate ___/___/___ Male Female U.S. Citizen

Address _____
 City _____ State _____ Zip Code _____
 Home Phone (____) _____ Cell Phone (____) _____
 E-mail _____
 Category Selection _____
 Contact me with an air transportation quote departing from _____
 Host Group _____



PAYMENT: Preferred payments are check, cashiers check or money order.

DEPOSIT ENCLOSED: \$ _____ (\$150 per passenger)

FULL PAYMENT ENCLOSED: \$ _____

Call 800-993-8785 for payment by credit card

Make check payable to: Legends on the Sea Cruise ~ P.O. Box 1581 ~ Hendersonville, TN 37077

PHYSICAL REQUIREMENTS: Please call for information regarding medical, pregnancy and special travel limitations.

Please check all that apply: Bringing wheel chair or scooter CPAP, Insulin, Medicine requiring refrigeration, Other

For information or to book this cruise, call InterWorld Travel toll free 800-993-8785

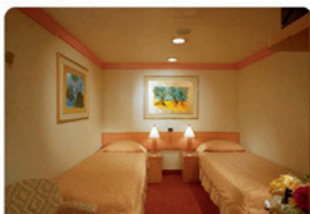

Interior State Room

4B Riviera Deck \$695
 4C Main Deck \$735
 4D Empress Deck \$745



Ocean View Stateroom

6B Riviera Deck \$815
 6C Main Deck \$825
 6D Upper Deck \$885
 6E Empress Deck \$895

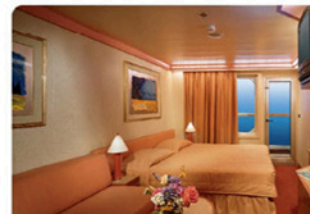

Balcony Stateroom

8A Main Deck-\$1075
 8C Empress Deck-\$1135

The price includes everything: the cruise fare, all taxes, port charges, gratuities and tickets to ALL concerts. **ONLY PASSENGERS BOOKING THROUGH LEGENDS ON THE SEA CRUISE WILL BE ALLOWED ACCESS TO THE CONCERTS.**

PAYMENTS:

- \$250 deposit per person with reservation
- Half of balance due by August 11, 2011
- Final payment due by October 21, 2011
- Reservations after Aug 11, 2011, must pay for half of cruise
- Reservations made after October 21, 2011, must pay in full

CANCELLATION FEES: (per person)

- \$100 administration fee if canceled before October 21, 2011
- \$250 if canceled between October 22 - November 25, 2011
- 50% of price if canceled between Nov. 26 - Dec. 14, 2011
- No refund for no-shows or cancellations after Dec. 15, 2011